

in kürze:

Last Christmas

musik: george michael
arr. joe mayer
saxofonlernen.com

♩=120

Intro

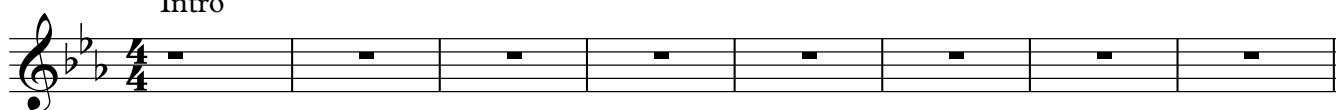

9 **A** Melodie

13

17 **B**

21

25 **C**

31 **D**

36

41 **E**

45

49 **F**

55
